



**标准&定制开关连接器产品制造商**  
DONG GUAN XI BANG ELECTRONICS CO., LTD.

# 规格书 SPECIFICATION

CUSTOMER NAME 客户名称: \_\_\_\_\_  
 CUSTOMER NO. 客户编号: \_\_\_\_\_  
 SERIES 系列: 拨动开关2P5T  
 MODEL NO. 型号: XB-SS-25H22X series  
 DRAWING NO. 图形号: Slide Switch 2P5T

If specification of this product meets your request, please confirm all the items of it and return to us with signature and stamp, it will be basis of our production and record. Thanks your cooperation in advance!

若此产品规格符合贵司要求，敬请确认此规格书内所有项目  
 并签名和盖章后回传给我司，以作我司产品制作之  
 依据和存档之用，多谢合作！

## EXAMINE & APPROVAL 审批

APPROVE 接受	NOT APPROVE 不接受
SIGNATURE 签署    STAMP 盖章    DATE 日期	

PREPARED BY. 制表人	CHECKED BY. 校对	APPROVED BY. 审核	APPROVAL BY. 批准
<div style="border: 1px solid red; padding: 2px;">研发部</div> <div style="border: 1px solid red; padding: 2px;">戴海明</div> <div style="border: 1px solid red; padding: 2px;">2022. 06. 08</div>	<div style="border: 1px solid red; padding: 2px;">品质部</div> <div style="border: 1px solid red; padding: 2px;">黄自清</div> <div style="border: 1px solid red; padding: 2px;">2022. 06. 08</div>	<div style="border: 1px solid red; padding: 2px;">工程部</div> <div style="border: 1px solid red; padding: 2px;">庞军</div> <div style="border: 1px solid red; padding: 2px;">2022. 06. 08</div>	<div style="border: 1px solid red; padding: 2px;">总经理办</div> <div style="border: 1px solid red; padding: 2px;">吴量</div> <div style="border: 1px solid red; padding: 2px;">2022. 06. 08</div>

### 东莞市溪榜电子有限公司

**Dong guan Xi Bang Electronics Co., Ltd**  
 地址: 广东省东莞市黄江镇合路工业区  
 Address: He Lu Industrial Zone, Huangjiang Town,  
 Dongguan City, Guangdong Province  
 Tel: (0769)82055138/82056828  
 Fax: (0769)83663452

邮箱: admin@alspr.com    switch@alspr.com  
<http://www.alspr.cn/>    <http://www.alspr.com/>

### Dong Guan XB Electronics Co., Ltd

Account Number: 705540238  
 Bank Name: Citibank N. A., Hong Kong Branch  
 Country/Region: Hong Kong  
 Bank Code: 006  
 Bank Address: 3 Garden Road, Central, Hong Kong  
 SWIFT/BIC: CITIHKHX (CITIHKHXXXX\*If 11 characters are  
 required)

MAIL: HK@ALPSR.CN    XB@ALPSR.CN    XB@ALPSR.COM  
 Quality core! Afterburner for Made in China!

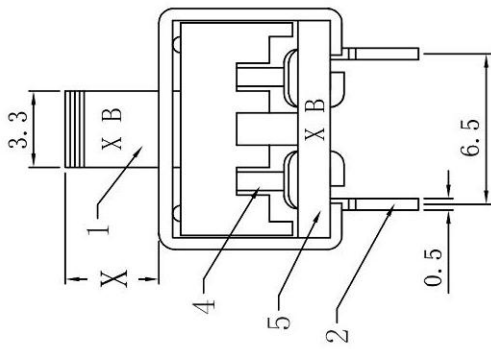
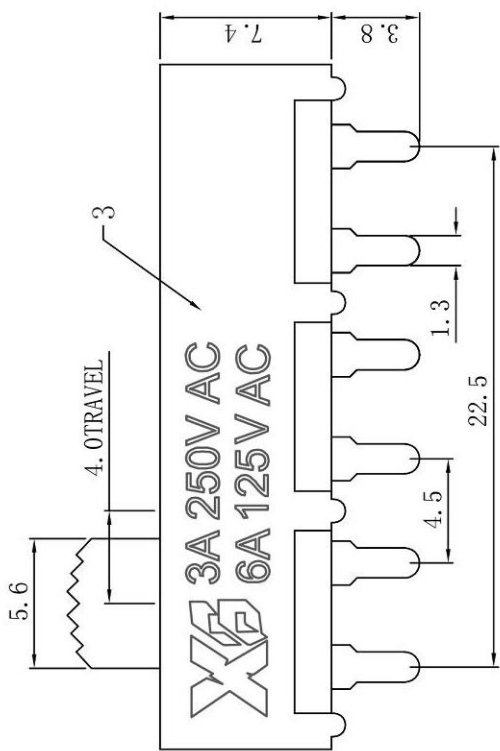
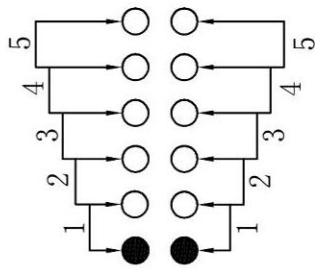
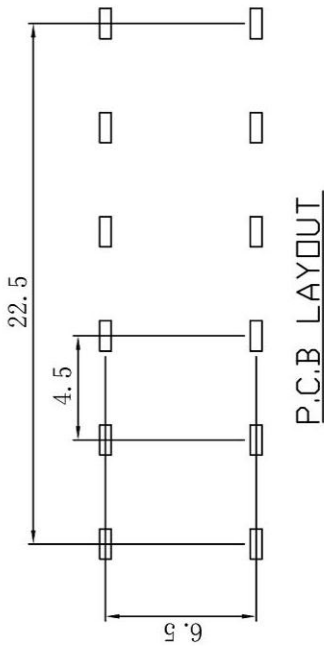
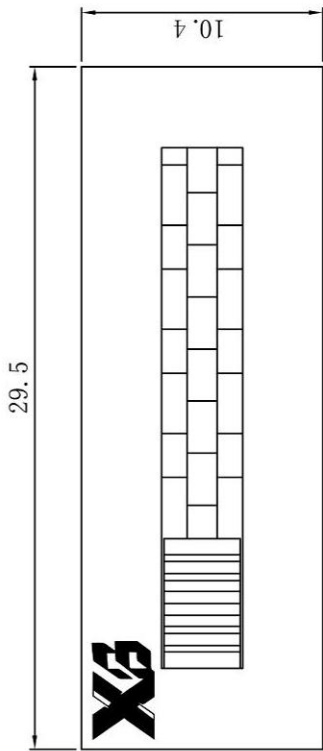

## SCHEMATIC

### SLIDE SWITCH 2P5T

SPECIFICATION (INITIAL)	
RATING:	3A 250V AC 6A 125V AC
CONTACT RESISTANCE:	Not more than 30mΩ
INSULATION RESISTANCE:	500MΩ at 500V DC
WITHSTAND VOLTAGE:	AC 500V for 1 min
OPERATION FORCE:	300±100g
SWITCHING LIFE:	10000 Cycles(6-10c/m loading)

X2-12MM

7 钢珠	碳钢	1	原色
6 弹簧	碳钢丝	5	原色
5 胶板	PA66	1	黑色
4 码片	黄铜带	2	镀银
3 铁壳	冷轧钢带	1	镀锌
2 端子脚	黄铜带	12	镀银
1 胶柄	PA66	1	黑色
NO. 物料组成	材质	数量	表面处理

The material contained in this drawing is the property of XiBang. Any use other than that specifically authorized by XiBang is prohibited. The above drawing is subjected to change for improvement without prior notice.



**东莞市溪榜电子有限公司**  
DONG GUAN XI BANG ELECTRONICS CO., LTD

TITLE : XB SLIDE SWITCH  
MODEL : XB-SS-25H22X

UNIT :	MM	DWN.	ZENG. CHEN	DATE
SCALE :	3 : 1	CHK'D	PENG. GAO	DATE
VERSION	01	APPD.	FEI. LONG. HE	DATE



TOLERANCE	ANGLE
<=1.5mm±0.1	±2°
> 1.5mm±0.2	
>=10mm±0.3	

7	SPRING		
6	STEEL BALL		
5	BOARD		
4	CONTACT CLIP		
3	FRAME		
2	TERMINAL		
1	KNOB		
NO.	PART NAME		
7	STEEL WIRE	1	NATURE
	STEEL	1	NATURE
	PHENOLIC RESIN	1	NATURE
	PBS STRIP	2	Ag PLATED
	IRON STRIP	1	Ni PLATED
	BRASS STRIP	8	Ag PLATED
	POM	1	BLACK
	MATERIAL	QTY	FINISHING

 <b>东莞市溪榜电子有限公司</b> DONG GUAN XI BANG ELECTRONICS CO.,LTD		文件编号	XB-SLIDE SWITCH
		发布日期	2024年3月26日
SPECIFICATION 规格书		第 A 版	第 1 页 共 3 页
MODEL NO. XB-SS-25H22X 产品名称: 五档大电流开关			
DRAWN 制订		戴海明	APPD. 审核 庞东
1、RATING (额定值)		: 3A 250V 6A 125V AC	
2、FUNCTION (接触型式)		: 2P5T	
3、TIMING (时间特性)		: NON-SHORTING	
4、ELECTRICAL CHARACTERISTICS (电气性能规格)			
ITEM 项目		TEST CONDITIONS 测试条件	PERFORMANCE 规格
4.1	CONTACT RESISTANCE 接触电阻	MEASURED AT 1KHz SMALL CURRENT (100mA OR LESS) 在 1KHz 微小电流(100mA 以下)测试.	100mΩ MAX. 100 毫欧以下
4.2	INSULATION RESISTANCE 绝缘电阻	APPLY A VOLTAGE OF 500V DC FOR 1 MIN. TO FOLLOWING PORTIONS AFTER WHICH MEASUREMENT SHALL BE MADE. (1)BETWEEN BODY AND TERMINAL. (2)BETWEEN TERMINALS. 输入 500V DC 电压 1 分钟,按以下接触方法测试: (1)排脚相互之间。 (2)排脚与外壳之间。	100MΩ MIN. 100 兆欧以上.
4.3	DIELECTRIC STRENGTH 耐电压	AC 500V rms (50-60Hz)FOR 1 MIN TRIP CURRENT: 0.5mA (1)BETWEEN TERMINALS. (2)BETWEEN INDIVIDUAL TERMINAL AND FRAME. 输入 AC 500V(50-60Hz) 电压,1 分钟感度电流为 0.5mA,按以下接触方法测试: (1)排脚相互之间 (2)排脚与外壳之间.	WITHOUT DAMAGETOPARTS ARCING OR BREAKDOWN ETC 没有绝缘破坏等异常
5、MECHANICAL CHARACTERISTICS (机械性能规格)			
ITEM 项目		TEST CONDITIONS 测试条件	PERFORMANCE 规格
5.1	OPERATING FORCE 作动力	A STATIC LOAD SHALL BE APPLIED TO THE TIP OF ACTUATOR IN OPERATING DIRECTION. 沿动作方向推动胶柄至接近底部时之数值.	250gf ± 100gf
5.2	TERMINAL STRENGTH 端子强度	A STATIC LOAD OF (300gf) SHALL BE APPLIED TO THE TERMINAL FOR 15 SEC, IN ANY DIRECTON. 在排脚前端任意一个方向加 300gf 力度测试,时 间为 15 秒.	MECHANICAL AND ELECTRICAL CHARACTERISTICS SHALL BE SATISFIED WITHOUT LOOSENESS OF ACTUATOU. 在端子中没有裂开,松动等异 常,满足于机械、电器性能。
5.3	DISPLACEMENT OF ACTUATOR (KNOB) 柄强度	A STATIC LOAD OF 10N(1Kgf) SHALL BE APPLIED TO THE TOP OF THE ACTUATOR (KNOB) AND THEN DESPLACEMENT SHALL BE MEASURED TO THE DIRECTION OF THE ARROW. 在柄的前端施加 1Kgf 的力度,位移应沿印记的方 向上定.	THE LEVER SHALL HAVE NO SERIOUS DEFORMATION AND FUNCTION IS NORMALLY. 柄部无严重变形,可以正常工 作.



6、ENDURANCE CHARACTERISTICS (耐久性) :

ITEM 项目	TEST CONDITIONS 测试条件	PERFORMANCE 规格									
6.1 LIFE TEST 寿命试验	<p>WITHOUT LOAD: AN ACTUATOR SHALL BE SUBJECT TO 10,000 CYCLES AT A SPEED OF 15 TO 18 CYCLES FOR 1 MIN. 无负荷: 操作者以每分钟 15—18 回的频率作 10,000 回之无负荷测试.</p>	<p>(1) CONTACT RESISTANCE(接触电阻) 100mΩ MAX. 100 毫欧以下. (2) INSULATION RESISTANCE(绝缘电阻) 100MΩ MIN. 100 兆欧以上. (3) WITHSTAND VOLTAGE(耐电压) AC 500V, 1 MINUTE. AC 500V 1 分钟 (4) OPERATING FORCE(作动力) ±30%INITIAL VALUE. 变化范围初始值±30% (5) WITHOUT DAMAGE TO PARTS ARCING OR BREAKDOWN ETC. (测试后外表无损伤,并且满足机械性能)</p>									
6.2 SOLDERABILITY TEST 可焊性试验	<p>THE TOP OF THE TERMINALS SHALL BE DIPPED 2mm IN THE SOLDER BATH OF 255±5℃ FOR 3±0.5 SECONDS. 端子顶部被浸入锡焊池中 2mm 深,温度为 255±5℃,时间为 3±0.5 秒.</p>	<p>THE AREA OF SOLDERING SHOULD BE OVER 90% 焊接面积要有 75%以上.</p>									
6.3 RESISTANCE TO SOLDERING HEAT TEST 耐焊性试验	<p>(1) TEMPERATURE AND IMMERSING TIME 温度及浸锡时间</p> <table border="1" data-bbox="370 1193 1031 1487"> <thead> <tr> <th></th> <th>TEMPERATURE 温度 (℃)</th> <th>TIME 时间 (S)</th> </tr> </thead> <tbody> <tr> <td>WAVE SOLDERING 波峰焊</td> <td>255±5</td> <td>3±0.5</td> </tr> <tr> <td>MANUAL SOLDERING 手焊</td> <td>350±10</td> <td>3±0.5</td> </tr> </tbody> </table> <p>(2) IMMERSION DEPTH: IMMERSION DEPTH UP TO THE SURFACE OF THE BOARD THICKNESS OF PRINTED WIRING BOARD 1.6mm. 浸锡深度: 浸锡深度至基板 (PCB) 表面, 基板厚度为 1.6mm.</p>		TEMPERATURE 温度 (℃)	TIME 时间 (S)	WAVE SOLDERING 波峰焊	255±5	3±0.5	MANUAL SOLDERING 手焊	350±10	3±0.5	<p>THERE SHALL BE NO DEFORMATION OR CRACKS IN MOLDED PART. 外观无异常,满足于机械、电器性能。</p>
	TEMPERATURE 温度 (℃)	TIME 时间 (S)									
WAVE SOLDERING 波峰焊	255±5	3±0.5									
MANUAL SOLDERING 手焊	350±10	3±0.5									



ITEM 项目		TEST CONDITIONS 测试条件	PERFORMANCE 规格
6.4	COLD TEST 耐冷试验	THE SWITCH SHALL BE STORED AT A TEMPERATURE OF $-25 \pm 3^{\circ}\text{C}$ FOR 48 HOURS. THEN THE SWITCH SHALL BE MAINTAINED AT STANDARD ATMOSPHERIC CONDITIONS FOR 1 HOUR AFTER WHICH MEASUREMENT SHALL BE MADE. 放置在温度 $-25 \pm 3^{\circ}\text{C}$ 中 48 小时后, 再将放置在常温常湿的环境中 1 小时后进行测试.	THERE SHALL BE NO DEFORMATION OR CRACKS IN MOLDED PART. 外观无异常, 满足于机械、电器性能.
6.5	HEAT TEST 耐热试验	THE SWITCH SHALL BE STORED AT A TEMPERATURE OF $70 \pm 2^{\circ}\text{C}$ FOR 48 HOURS. THEN THE SWITCH SHALL BE MAINTAINED AT STANDARD ATMOSPHERIC CONDITIONS FOR 1 HOUR AFTER WHICH MEASUREMENT SHALL BE MADE. 放置在温度 $70 \pm 2^{\circ}\text{C}$ 中测试 48 小时后, 再将放置在常温常湿的环境中 1 小时后进行测试.	
6.6	HUMIDITY TEST 潮湿试验	THE SWITCH SHALL BE STORED AT A TEMPERATURE OF $40 \pm 2^{\circ}\text{C}$ AND A HUMIDITY OF 90% TO 95% FOR 96 HOURS. THEN THE SWITCH SHALL BE MAINTAINED AT STANDARD ATMOSPHERIC CONDITION FOR 1 HOUR AFTER WHICH MEASUREMENT SHALL BE MADE. 放置 $40 \pm 2^{\circ}\text{C}$ 的相对湿度为 90%~95% 环境中 96 小时后, 再将放置在常温常湿的环境中 1 小时后进行测试.	
6.7	STANDARD ATMOSPHERIC CONDITIONS 测试标准状态	UNLESS OTHERWISE SPECIFIED. THE STANDARD RANGE OF ATMOSPHERIC CONDITIONS FOR MAKING MEASUREMENTS AND TESTS ARE AS FOLLOWS: (1) AMBIENT HUMIDITY: $5^{\circ}\text{C}$ TO $35^{\circ}\text{C}$ (2) RELATIVE HUMIDITY: 45% TO 85% (3) AIR PRESSURE : 86Kpa TO 106Kpa 在没有指定的情况下测试温度、湿度、气压如下: (1) 温度为 $5^{\circ}\text{C}$ — $35^{\circ}\text{C}$ . (2) 湿度为 45%—85%. (3) 气压为 86Kpa—106Kpa.	
6.8	PRACTICAL TEMPERATURE RANGE 使用温度范围	$-16^{\circ}\text{C}$ ~ $+60^{\circ}\text{C}$ . 在 $-16^{\circ}\text{C}$ ~ $+60^{\circ}\text{C}$ 温度内使用.	